

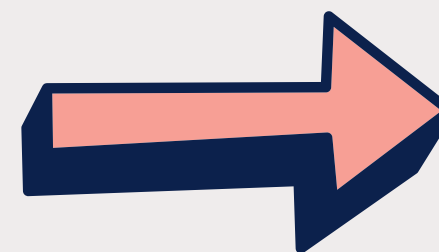

# Garston Family Health

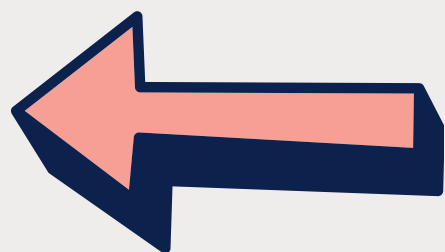

## Entrance



You can enter the building at the front and rear of the building, automatic doors are at either entrance



## Reception

Upon arrival, you will find your reception desk under the sign

**GP SUITE  
'RECEPTION'**

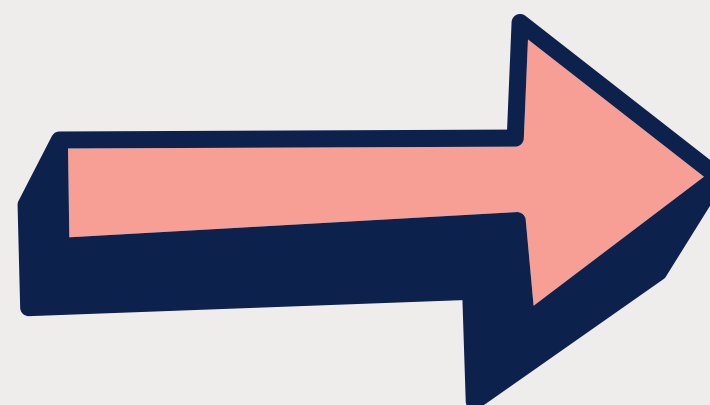

## Waiting room

After checking in, you can sit and wait for your name to be called by the clinician

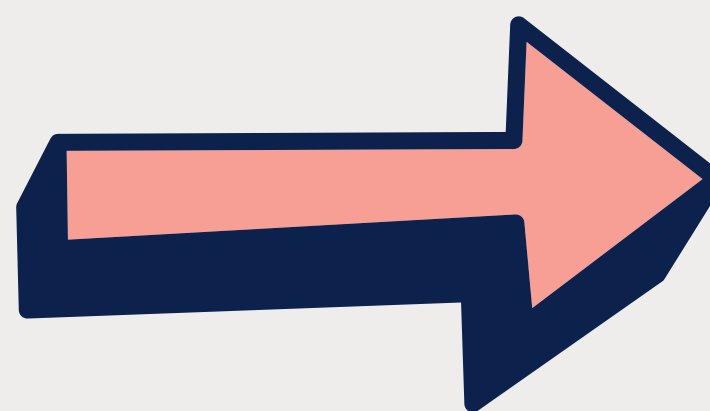

## Toilet facilities

Toilet facilities are located next to the stairs

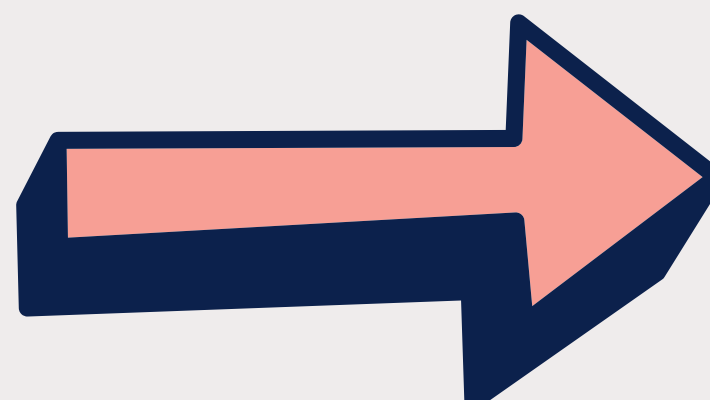



There is a large car park at the rear of the building



The 86 bus stops right outside the building, and several other buses, including the 80 and 82, stop just a short walk away.



Here is a link to Google Maps for directions  
<https://maps.app.goo.gl/LM5bP2wgnD4PbzzRA>

