



Dr Singh and Dr Bicha Speke Neighbourhood Health Centre



Entrance

You can enter the building from the main entrance at the front or through the car park entrance.



Reception

Upon arrival, inform the staff of your name, or use the self-check-in machine located to the right of the reception desk.

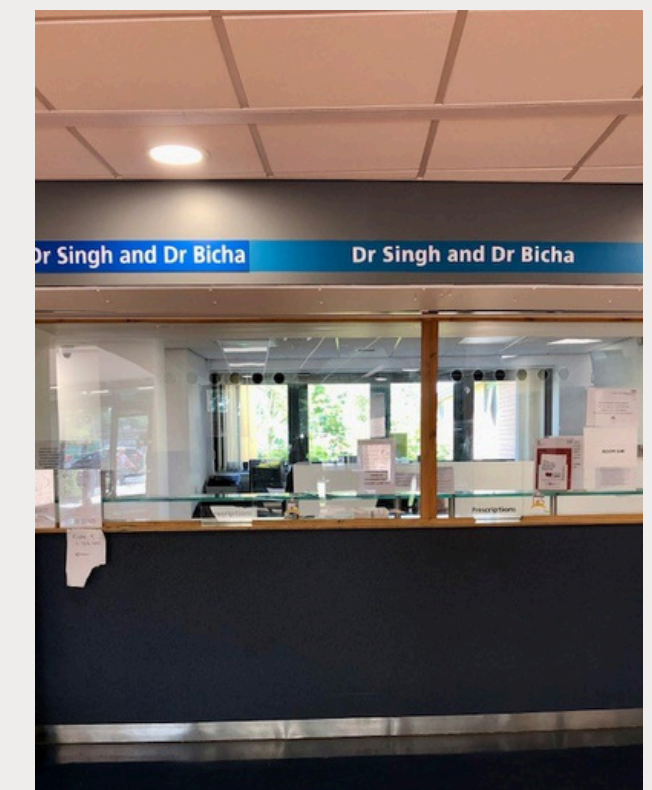
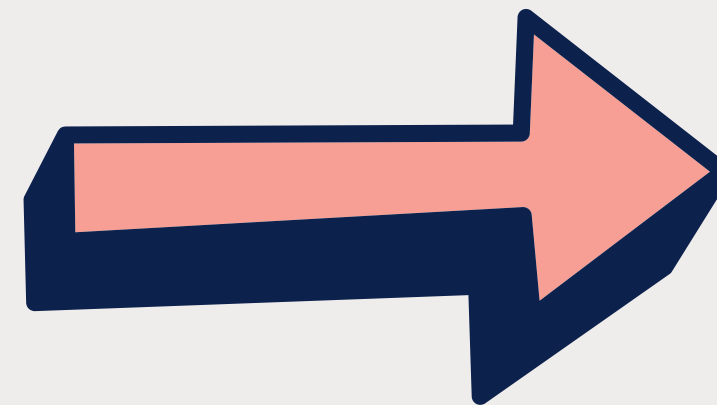

Waiting room

After checking in, wait for your name to be called or look for it on the screen in the waiting area.

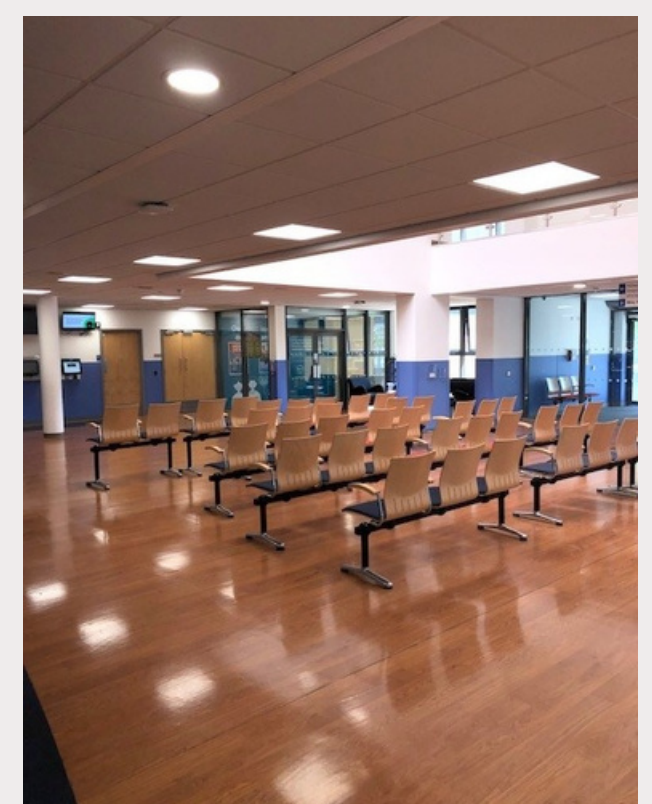
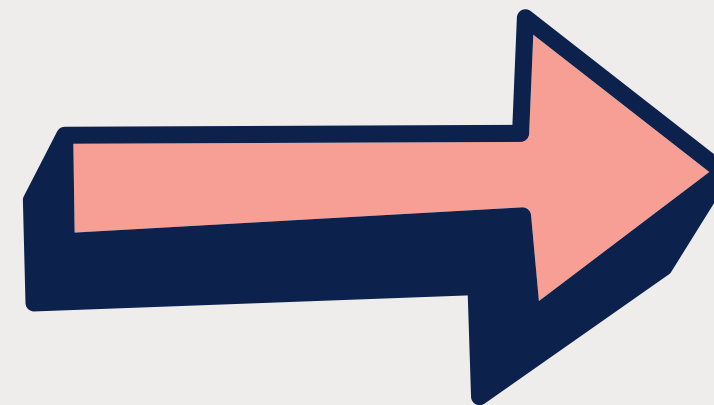

Toilet facilities

Toilet facilities are located to the right of the reception and at the far end of the waiting room.

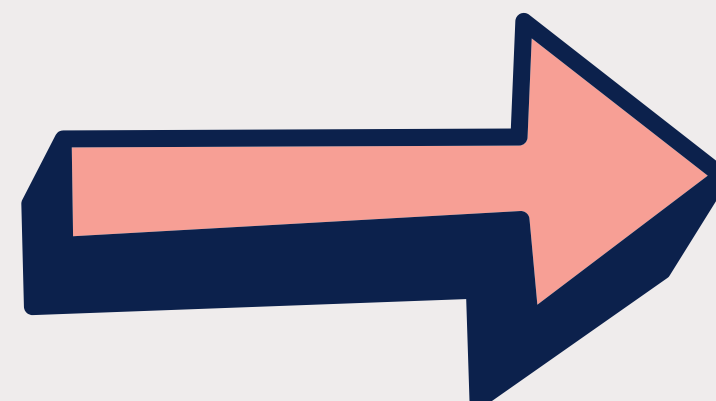



There is a car park available at the rear of the building.

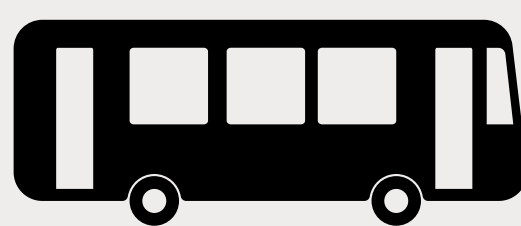

The following bus routes stop at the surgery:
81, 82, 82A, 89, 201 and C45



Here is a link to Google Maps for directions
<https://maps.app.goo.gl/qtUvXRCfbaoUmB4n9>

